

LICENSING SUB COMMITTEE

Tuesday, 17 February 2015 at 6.30 p.m.

The Council Chamber, Town Hall, Mulberry Place, 5 Clove Crescent,
London, E14 2BG

SUPPLEMENTAL AGENDA

This meeting is open to the public to attend.

Contact for further enquiries:

Simmi Yesmin, Democratic Services
1st Floor, Town Hall, Mulberry Place, 5 Clove Crescent, E14 2BG
Tel: 020 7364 4120
E-mail: simmi.yesmin@towerhamlets.gov.uk
Web: <http://www.towerhamlets.gov.uk/committee>

Scan this code for
the electronic
agenda:



For further information, see the main agenda.

	PAGE NUMBER(S)	WARD(S) AFFECTED
4 .2 Application for a New Premises Licence for Batty Langley's, 12-14 Folgate Street, London, E1 6BX	1 - 18	Spitalfields & Banglatown
Supporting documents submitted on behalf of the Applicant and Objector.		

This page is intentionally left blank

SUPPORTING DOCUMENTS

**SUBMITTED ON
BEHALF OF THE
OBJECTOR**

This page is intentionally left blank

Simmi Yesmin

From: Olwen Evans [REDACTED]
Sent: 12 February 2015 10:18
To: Simmi Yesmin
Subject: RE: Application for a New Licence Premises 12-14 Folgate Street E1 6BX
Attachments: 2010-01-01 00.00.00-3.jpg; 2010-01-01 00.00.00-5.jpg; 2010-01-01 23.01.35.jpg; 2010-01-01 23.18.23.jpg

Dear Ms Yesmin

I am now attaching some photos which I took on Tuesday 10th February , showing the rear of the applicant's premises , and the proximity of the roof terrace and courtyard to my back yard , and the position in relation to the rear of my premises and that of the flats at 6 and 8 Folgate Street.

Will you serve the applicant with these photos , or should I ?

Kind Regards
Olwen Evans

> From: Simmi.Yesmin@towerhamlets.gov.uk
> To: [REDACTED]
> Subject: RE: Application for a New Licence Premises 12-14 Folgate Street E1 6BX
> Date: Fri, 6 Feb 2015 11:54:09 +0000
>
> Dear Olwen
>
> Thank you for your email.
>
> I have registered you to speak at the meeting.
>
> Can you send me the photos electronically as soon as possible so I can circulate them to Members of the Licensing Sub Committee.
>
> Many thanks
>
> Simmi
>
>
> Simmi Yesmin
> Senior Committee Officer
> Democratic Services
> London Borough of Tower Hamlets
> Mulberry Place
> 5 Clove Crescent
> London E14 2BG
>
> Tel: 0207 364 4120
> Fax: 0207 364 3232
> E.mail: simmi.yesmin@towerhamlets.gov.uk
> Web: www.towerhamlets.gov.uk/committee
> -----Original Message-----
> From: Olwen Evans [REDACTED]
> Sent: 06 February 2015 11:47
> To: Simmi Yesmin

> Subject: Application for a New Licence Premises 12-14 Folgate Street E1 6BX

>

> Dear Ms Yesmin

>

> I have received notification of the application hearing on 17th February at 6.30 . I will be attending the hearing and I would like to address the sub committee . I will not be represented.

> I would like to produce photos which I have taken , showing the proximity of my house (and neighbouring residential premises) to the Applicants premises , and in particular , the roof terrace and courtyard where alcohol may be consumed.

> I will of course serve the Applicant and the committee with a copy of these photos , but would be grateful for guidance as to the desired format - or indeed whether this is possible .

> Kind regards

>

> Olwen Evans

>

>

> Sent from my iPad

>

> *****

> Working Together for a Better Tower Hamlets

> Web site : <http://www.towerhamlets.gov.uk>

>

> London Borough of Tower Hamlets E-Mail Disclaimer.

>

> This communication and any attachments are intended for the addressee only and may be confidential. It may contain privileged and confidential information and if you are not the intended recipient, you must not copy, distribute or take any action in reliance on it. If you have received this E-Mail in error please notify us as soon as possible and delete this E-Mail and any attachments. This message has been checked for viruses, however we cannot guarantee that this message or any attachment is virus free or has not been intercepted or amended. The information contained in this E-Mail may be subject to public disclosure under the Freedom of Information Act 2000. Unless the information is legally exempt from disclosure, the Confidentiality of this E-Mail and your reply cannot be guaranteed.

>

> If your request relates to a Freedom of Information enquiry, please resend this to foi@towerhamlets.gov.uk

>

> *****

>

> Please consider your environmental responsibility: Before printing this e-mail or any other document , ask yourself whether you need a hard copy.

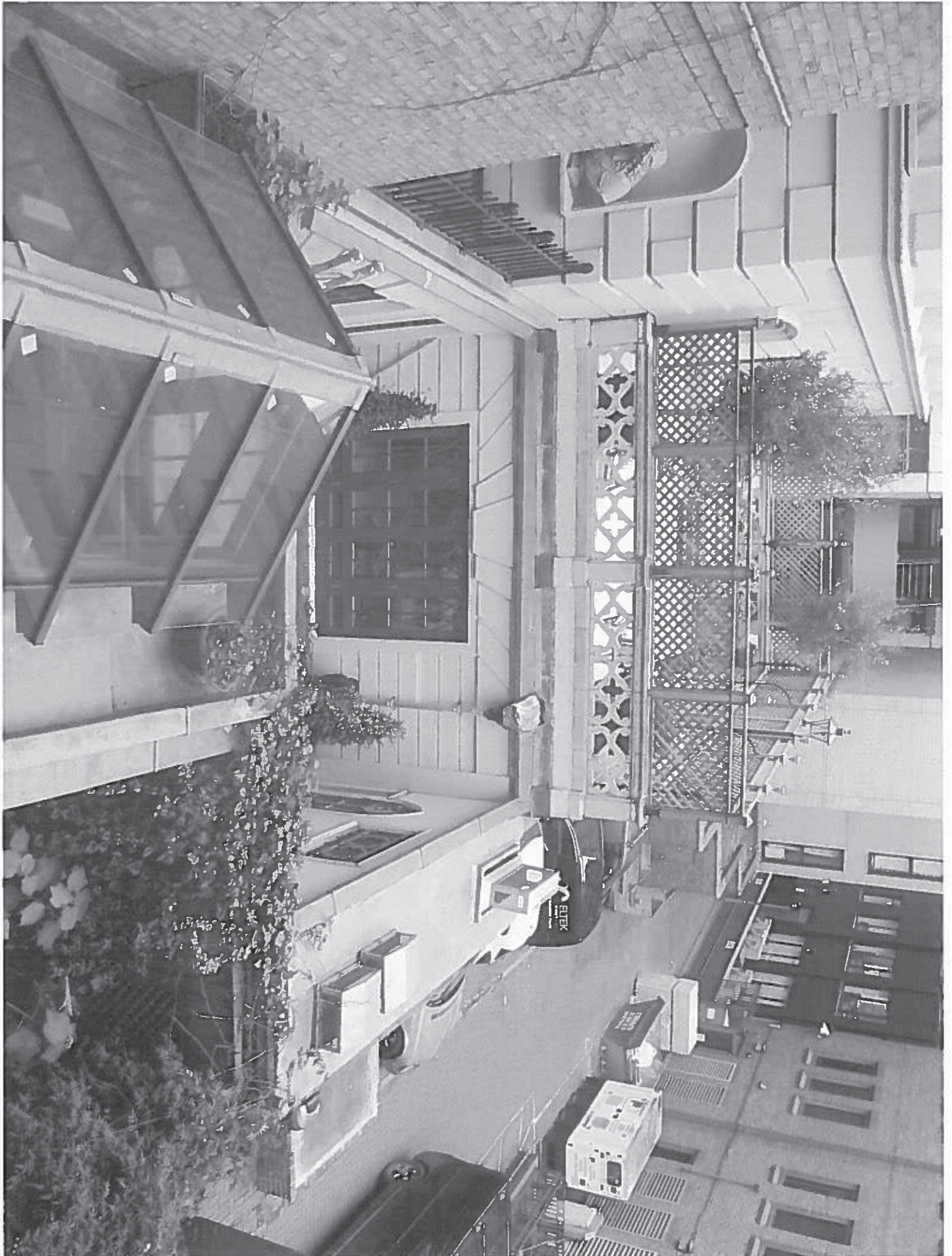



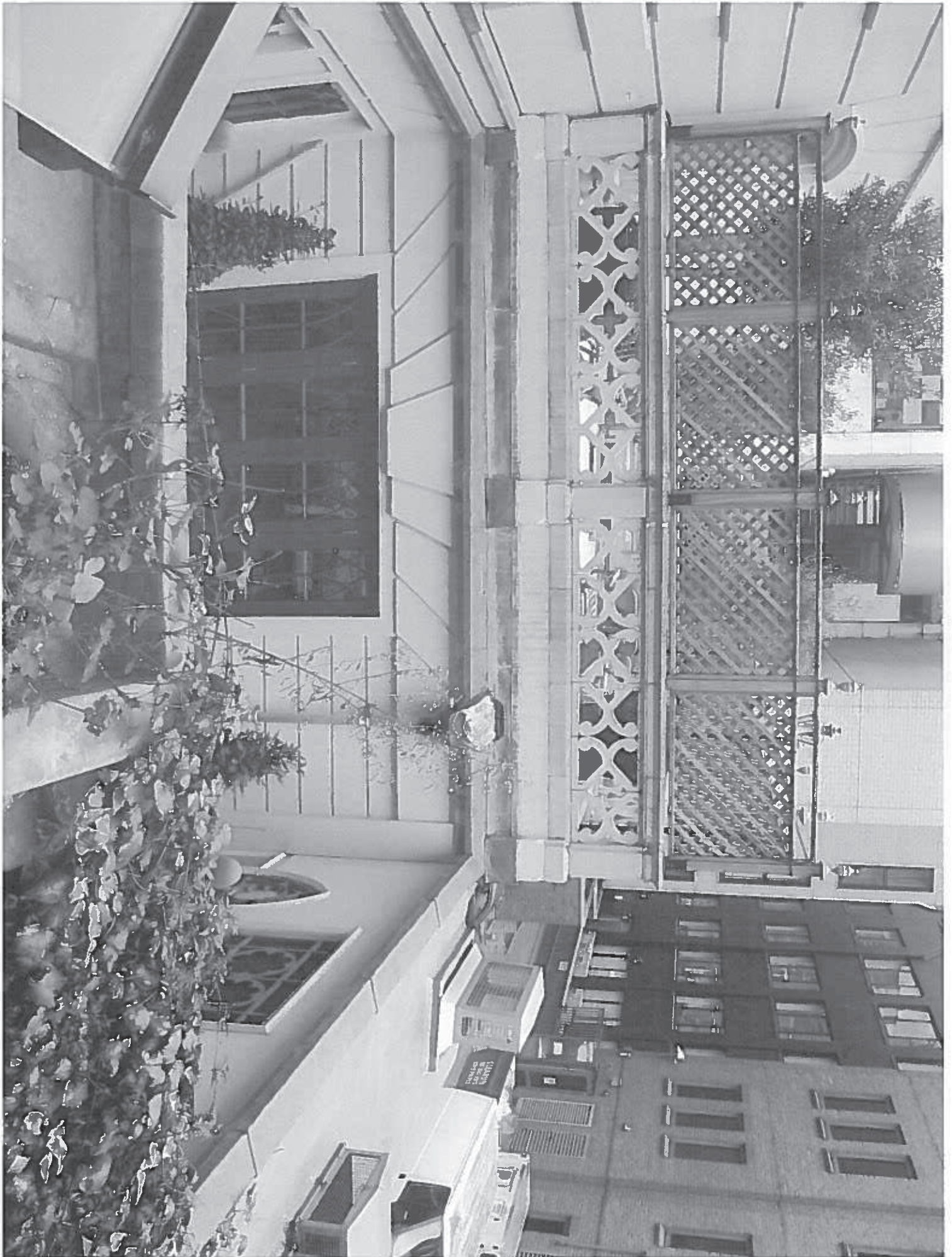



SUPPORTING DOCUMENTS

**SUBMITTED ON
BEHALF OF THE
APPLICANT**

This page is intentionally left blank



1 of 2
Lounge adjacent
to the Tapestry
Room.



2 of 2
Countyard
Adjacent to The
Taping Room.



Maximum
Occupancy
2 Adults
Room 107

3

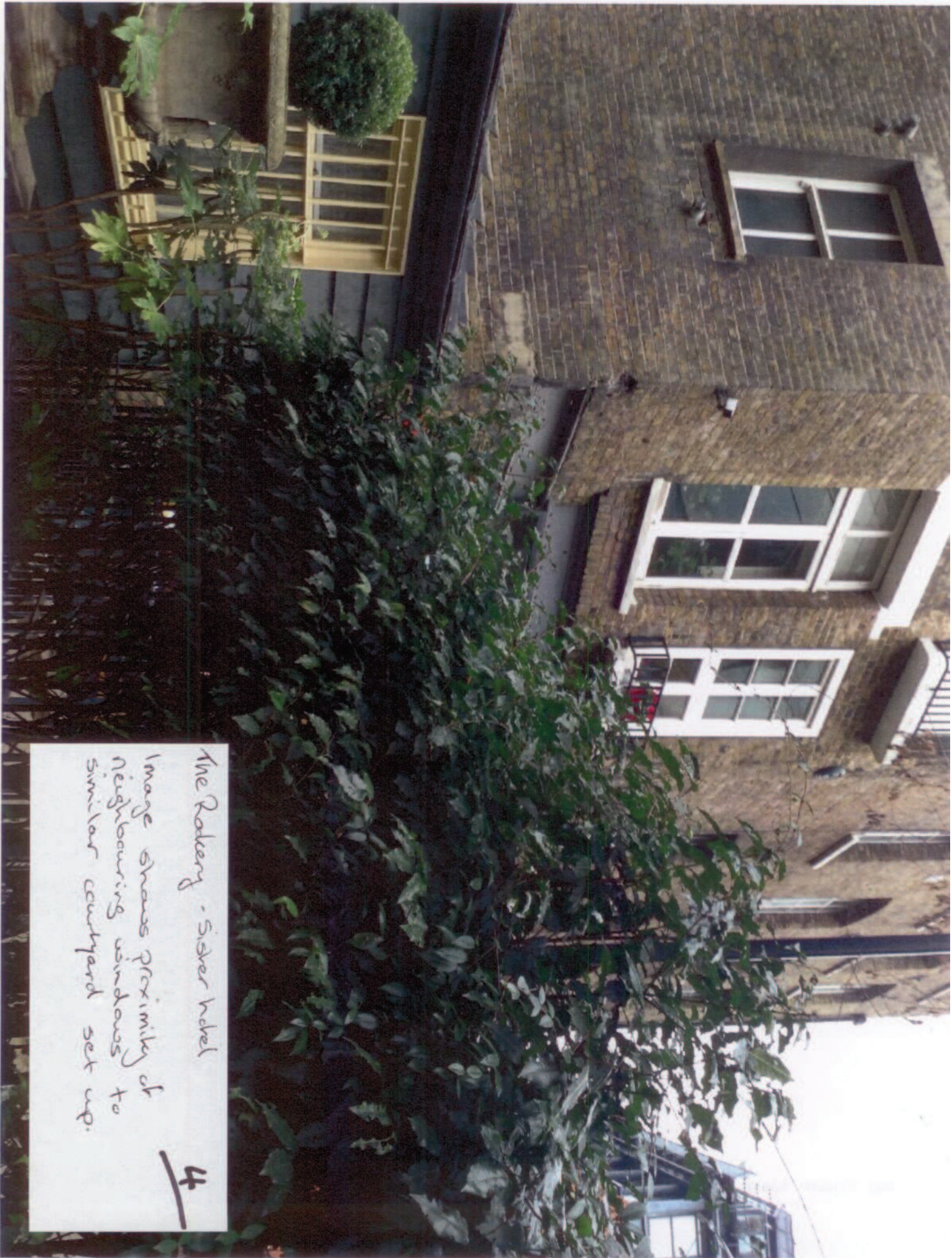

The Rotengy - Sister hotel

Image shows proximity of neighbouring windows to similar courtyard set up.

4



1 of 2
Terrace adjacent
to Double room
#107 5



2 of 2
Terrace adjacent
to Double room
107 6

DRINK SALES				
Day	DATE	CONFERENCE DRINK	Room Service	MINI BAR
Sun	01-Feb	£0.00	£117.17	£17.71
Mon	02-Feb	£0.00	£30.25	£0.00
Tue	03-Feb	£18.75	£64.17	£24.50
Wed	04-Feb	£0.00	£66.87	£8.54
Thu	05-Feb	£25.00	£41.83	£48.21
Fri	06-Feb	£33.75	£51.67	£58.50
Sat	07-Feb	£0.00	£15.83	£30.79
Sun	08-Feb	£0.00	£63.75	£22.71
Mon	09-Feb	£0.00	£11.21	£19.13
Tue	10-Feb	£12.50	£0.00	£25.92
Wed	11-Feb	£45.00	£66.25	£43.50
Thu	12-Feb	£0.00	£9.17	£65.83
Fri	13-Feb	£74.38	£72.33	£79.25
Sat	14-Feb	£0.00	£100.21	£69.25
Sun	15-Feb			

These revenue figures demonstrate a typical week of all beverage sales at The Rookery.

Conference drink is made up of all non-alcoholic beverages, such as mineral water, tea & coffee.

Room Service & Mini bar includes mineral water, non-alcoholic as well as alcoholic beverages.

This page is intentionally left blank